

Test Report

No.: SZTY1212056649LP

Date: FEB 25, 2013

Page 1 of 6

WEBER-STEPHEN PRODUCTS LLC.SHENZHEN R.O
UNIT C&D, 27/F, TOWER A, HONGLONG CENTURY PLAZA,
NO.4002, SHENNAN EAST ROAD, LUOHU DISTRICT, SHENZHEN

The following samples were submitted and identified by/on behalf of the client as:
please see remark in 5th page

Style/Item No. : please see remark in 5th page
P.O. / Ref. No. : TT-P-11-008
Test Purpose : FOOD CONTACT TEST
Buyer : WEBER STEPHEN PRODUCTS LLC
Supplier : GEMWAY LIGHTING AND ELECTRICAL EQUIPMENT
Country of Origin : CHINA
Country of Destination : EUROPE, UNITED STATES
Sample Receiving Date : DEC 03, 2012
2nd Submission Date : DEC 24, 2012
3rd Submission Date : JAN 29, 2013
4th Submission Date : FEB 19, 2013
Further Information Date : FEB 25, 2013
Testing Period : DEC 03, 2012 TO FEB 25, 2013

This document is issued by the Company subject to its General Conditions of Service printed overleaf, available on request or accessible at <http://www.sgs.com/en/Terms-and-Conditions.aspx> and, for electronic format documents, subject to Terms and Conditions for Electronic Documents at <http://www.sgs.com/en/Terms-and-Conditions/Terms-e-Documents.aspx>. Attention is drawn to the limitation of liability, indemnification and jurisdiction issues defined therein. Any holder of this document is advised that information contained hereon reflects the Company's findings at the time of its intervention only and within the limits of Client's instructions, if any. The Company's sole responsibility is to its Client, and this document does not exonerate parties to a transaction from exercising all their rights and obligations under the transaction documents. This document cannot be reproduced except in full, without prior written approval of the Company. Any unauthorized alteration, forgery or falsification of the content or appearance of this document is unlawful and offenders may be prosecuted to the fullest extent of the law. Unless otherwise stated the results shown in this test report refer only to the sample(s) tested and such sample(s) are retained for 30 days only.

Attention: To ensure the authenticity of testing /inspection report & certificate, please contact us at telephone: (86-755)83071443, or email: CN.Doccheck@sgs.com

Test Requested	Conclusion
1. Client's Requirement – extractable heavy metals content (Selected specimen(s) was/were tested as specified by the applicant, please refer to test result page(s) for details)	PASS

***** FOR FURTHER DETAILS, PLEASE REFER TO THE FOLLOWING PAGE(S) *****

Signed for and on behalf of
SGS-CSTC Ltd.



Feng Shaohong, Jessica
Senior Technical Manager

This document is issued by the Company subject to its General Conditions of Service printed overleaf, available on request or accessible at <http://www.sgs.com/en/Terms-and-Conditions.aspx> and, for electronic format documents, subject to Terms and Conditions for Electronic Documents at <http://www.sgs.com/en/Terms-and-Conditions/Terms-e-Documents.aspx>. Attention is drawn to the limitation of liability, indemnification and jurisdiction issues defined therein. Any holder of this document is advised that information contained hereon reflects the Company's findings at the time of its intervention only and within the limits of Client's instructions, if any. The Company's sole responsibility is to its Client, and this document does not exonerate parties to a transaction from exercising all their rights and obligations under the transaction documents. This document cannot be reproduced except in full, without prior written approval of the Company. Any unauthorized alteration, forgery or falsification of the content or appearance of this document is unlawful and offenders may be prosecuted to the fullest extent of the law. Unless otherwise stated the results shown in this test report refer only to the sample(s) tested and such sample(s) are retained for 30 days only.

Attention: To ensure the authenticity of testing /inspection report & certificate, please contact us at telephone: (86-755)83071443, or email: CN.Doccheck@sgs.com

SGS-CSTC Standards Technical Services Co., Ltd. | 2,4,5/F, Oastar Building, Zhongkang Road, Shangmeilin, Shenzhen, China 518049 t (86-755) 83114358 f (86-755) 83106190 www.cn.sgs.com
 Shenzhen Toy Laboratory | 中国·深圳·上梅林中康路奥士达大厦2,4,5层 邮编: 518049 t (86-755) 83114358 f (86-755) 83106190 e sgs.china@sgs.com

Results:

1. Weber Metal Gill Extractable Heavy Metals Content Test

Method: Sample was prepared in 250ml 4% acetic acid at 22±2=C for 24hours
 Analysis was performed by Inductively Coupled Plasma Mass Spectrometer (ICP-MS)

Test Item(s)		Result(s)			Client's Limit
		1			
		1 st cycle	2 nd cycle	3 rd cycle	
Alias No.		1	1	1	--
Tracing No.		1	1	1	--
Solution Concentration (mg/l)	Cr	0.050	<0.01	<0.01	--
	Ni	<0.01	<0.01	<0.01	--
	Cu	<0.01	<0.01	<0.01	--
	Hg	<0.01	<0.01	<0.01	--
	Cd	<0.01	<0.01	<0.01	--
	Pb	<0.01	<0.01	<0.01	--
	Sb	<0.01	<0.01	<0.01	--
Extractable Heavy Metal (mg/dm²)	Cr	0.004	ND	ND	0.4
	Ni	ND	ND	ND	0.1
	Cu	ND	ND	ND	0.5
	Hg	ND	ND	ND	0.1
	Cd	ND	ND	ND	0.005
	Pb	ND	ND	ND	0.02
	Sb	ND	ND	ND	ND
Test Surface Area (dm²)		3.01			--

This document is issued by the Company subject to its General Conditions of Service printed overleaf, available on request or accessible at <http://www.sgs.com/en/Terms-and-Conditions.aspx> and, for electronic format documents, subject to Terms and Conditions for Electronic Documents at <http://www.sgs.com/en/Terms-and-Conditions/Terms-e-Documents.aspx>. Attention is drawn to the limitation of liability, indemnification and jurisdiction issues defined therein. Any holder of this document is advised that information contained hereon reflects the Company's findings at the time of its intervention only and within the limits of Client's instructions, if any. The Company's sole responsibility is to its Client, and this document does not exonerate parties to a transaction from exercising all their rights and obligations under the transaction documents. This document cannot be reproduced except in full, without prior written approval of the Company. Any unauthorized alteration, forgery or falsification of the content or appearance of this document is unlawful and offenders may be prosecuted to the fullest extent of the law. Unless otherwise stated the results shown in this test report refer only to the sample(s) tested and such sample(s) are retained for 30 days only.

Attention: To ensure the authenticity of testing / inspection report & certificate, please contact us at telephone: (86-755)83071443, or email: CN.Doccheck@sgs.com

Test Item(s)		Result(s)			Client's Limit
		2			
		1 st cycle	2 nd cycle	3 rd cycle	
Alias No.		03T-1	03T-1	03T-1	--
Tracing No.		1	1	1	--
Solution Concentration (mg/l)	Cr	0.339	0.016	0.016	--
	Ni	0.446	<0.01	<0.01	--
	Cu	0.056	<0.01	<0.01	--
	Hg	<0.01	<0.01	<0.01	--
	Cd	<0.01	<0.01	<0.01	--
	Pb	0.018	<0.01	<0.01	--
	Sb	<0.01	<0.01	<0.01	--
Extractable Heavy Metal (mg/dm²)	Cr	0.018	ND	ND	0.4
	Ni	0.024	ND	ND	0.1
	Cu	0.003	ND	ND	0.5
	Hg	ND	ND	ND	0.1
	Cd	ND	ND	ND	0.005
	Pb	ND	ND	ND	0.02
	Sb	ND	ND	ND	ND
Test Surface Area (dm²)		4.62			--

Specimen Description:

1. Silvery metal roaster (A)
2. Silvery metal container (B) (Submitted on Feb 19, 2013)

This document is issued by the Company subject to its General Conditions of Service printed overleaf, available on request or accessible at <http://www.sgs.com/en/Terms-and-Conditions.aspx> and, for electronic format documents, subject to Terms and Conditions for Electronic Documents at <http://www.sgs.com/en/Terms-and-Conditions/Terms-e-Documents.aspx>. Attention is drawn to the limitation of liability, indemnification and jurisdiction issues defined therein. Any holder of this document is advised that information contained hereon reflects the Company's findings at the time of its intervention only and within the limits of Client's instructions, if any. The Company's sole responsibility is to its Client, and this document does not exonerate parties to a transaction from exercising all their rights and obligations under the transaction documents. This document cannot be reproduced except in full, without prior written approval of the Company. Any unauthorized alteration, forgery or falsification of the content or appearance of this document is unlawful and offenders may be prosecuted to the fullest extent of the law. Unless otherwise stated the results shown in this test report refer only to the sample(s) tested and such sample(s) are retained for 30 days only.

Attention: To ensure the authenticity of testing / inspection report & certificate, please contact us at telephone: (86-755)83071443, or email: CN.Doccheck@sgs.com

Test Report

No.: SZTY1212056649LP

Date: FEB 25, 2013

Page 5 of 6

- Note:
- < = less than
 - mg/l = milligram per liter
 - mg/dm² = milligram per square decimeter
 - dm² = square decimeter
 - ND = Not Detected (lower than MDL)
 - MDL = Method Detection Limit = 0.001 mg/dm²

Remark:

Supplier	Item Description / Item Number	Affect Part Number	Component	Material Specification	Trader Name	Raw Material Supplier Name
GEMWAY LIGHTING AND ELECTRIC AL EQUIPMENT	Gourmet BBQ System Poultry Roaster (Item# 8838)	84836	(i) 84837 (ii) 84838 (ii) 84879	84837 – (i) SS430; Wire Ø0.236"±0.005" [6.00±0.13] (ii) SS430; thk. 0.048"±0.004" [1.22±0.10] (iii) 0.035"±0.003" [0.88±0.08] [Passivation] 84838 – SS304; 2B; 0.035±0.0030 [0.88±0.08mm]; Finish (inside): sandblasting 84879 – SS304; S1; SATIN FINISH; 0.038±0.030 [0.97±0.08mm]	Hong Yuan Qiang metal Ltd.	Ningbo Baoxin Stainless Steel Co., Ltd

This document is issued by the Company subject to its General Conditions of Service printed overleaf, available on request or accessible at <http://www.sgs.com/en/Terms-and-Conditions.aspx> and, for electronic format documents, subject to Terms and Conditions for Electronic Documents at <http://www.sgs.com/en/Terms-and-Conditions/Terms-e-Documents.aspx>. Attention is drawn to the limitation of liability, indemnification and jurisdiction issues defined therein. Any holder of this document is advised that information contained hereon reflects the Company's findings at the time of its intervention only and within the limits of Client's instructions, if any. The Company's sole responsibility is to its Client, and this document does not exonerate parties to a transaction from exercising all their rights and obligations under the transaction documents. This document cannot be reproduced except in full, without prior written approval of the Company. Any unauthorized alteration, forgery or falsification of the content or appearance of this document is unlawful and offenders may be prosecuted to the fullest extent of the law. Unless otherwise stated the results shown in this test report refer only to the sample(s) tested and such sample(s) are retained for 30 days only.

Attention: To ensure the authenticity of testing / inspection report & certificate, please contact us at telephone: (86-755)83071443, or email: CN.Doccheck@sgs.com

Sample Photo:

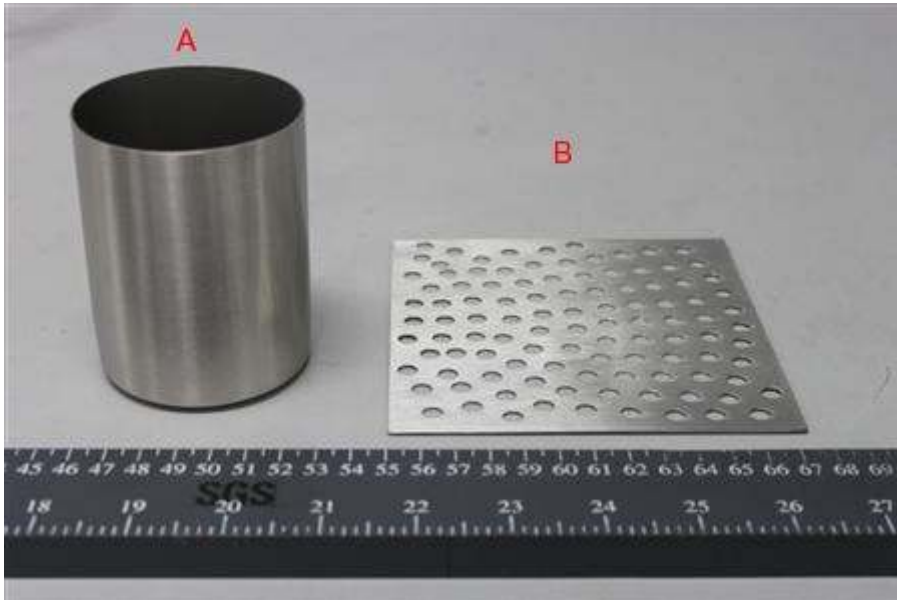

SGS authenticate the photo on original report only

*** End of Report ***

This document is issued by the Company subject to its General Conditions of Service printed overleaf, available on request or accessible at <http://www.sgs.com/en/Terms-and-Conditions.aspx> and, for electronic format documents, subject to Terms and Conditions for Electronic Documents at <http://www.sgs.com/en/Terms-and-Conditions/Terms-e-Document.aspx>. Attention is drawn to the limitation of liability, indemnification and jurisdiction issues defined therein. Any holder of this document is advised that information contained hereon reflects the Company's findings at the time of its intervention only and within the limits of Client's instructions, if any. The Company's sole responsibility is to its Client, and this document does not exonerate parties to a transaction from exercising all their rights and obligations under the transaction documents. This document cannot be reproduced except in full, without prior written approval of the Company. Any unauthorized alteration, forgery or falsification of the content or appearance of this document is unlawful and offenders may be prosecuted to the fullest extent of the law. Unless otherwise stated the results shown in this test report refer only to the sample(s) tested and such sample(s) are retained for 30 days only.

Attention: To ensure the authenticity of testing / inspection report & certificate, please contact us at telephone: (86-755)83071443, or email: CN.Doccheck@sgs.com